

7-day Wind Speed vs Direction - 30min Avgs

(percent of time "From" direction)

From: 08/11/2023 00:00

to: 08/17/2023 23:59

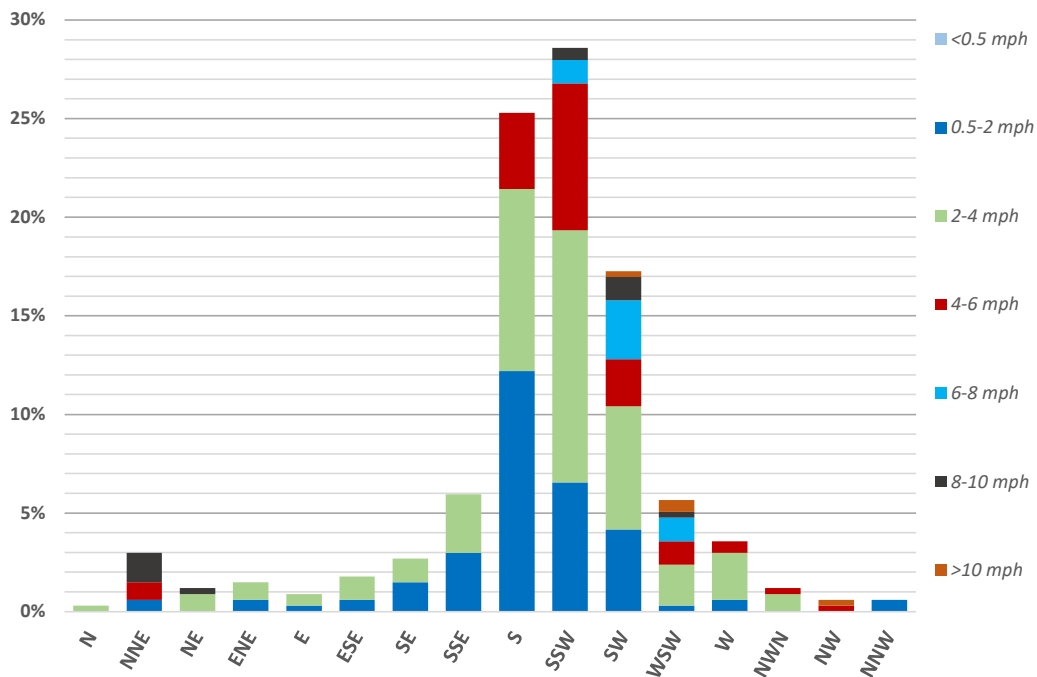

7-day Period

Period Start (EST) Period End (EST)

Onsite 7-day Avgs, ppb H₂S

Station 1 Station 2 Station 3

24hr Period

Calendar Day

00:00 - 24:00

Onsite 24hr Avgs, ppb H₂S

Station 1 Station 2 Station 3

Period Start (EST)	Period End (EST)	Station 1	Station 2	Station 3	Calendar Day 00:00 - 24:00	Station 1	Station 2	Station 3
08/05/2023 00:00	08/11/2023 23:59	2.7	1.9	1.6	08/11/2023	1.8	2.4	1.8
08/06/2023 00:00	08/12/2023 23:59	2.1	2.0	1.8	08/12/2023	1.3	1.4	1.5
08/07/2023 00:00	08/13/2023 23:59	2.1	2.1	1.6	08/13/2023	1.5	1.9	0.5
08/08/2023 00:00	08/14/2023 23:59	2.1	2.1	1.5	08/14/2023	1.2	3.0	2.8
08/09/2023 00:00	08/15/2023 23:59	2.0	1.9	2.2	08/15/2023	1.2	1.8	6.3
08/10/2023 00:00	08/16/2023 23:59	1.6	1.9	2.2	08/16/2023	2.6	0.9	0.5
08/11/2023 00:00	08/17/2023 23:59	1.6	1.7	2.5	08/17/2023	1.6	0.7	3.9

30-Minute Avgs

EST Ending @

Date / Time

	Station 1			Station 2			Station 3		
	H2S	Met		H2S	Met		H2S	Met	
	ppb	WS - mph	WD - deg	ppb	WS - mph	WD - deg	ppb	WS - mph	WD - deg
08 / 18 / 2023 00:00	1.1	3.3	218	0.2	0.8	143	5.7	0.6	206
08 / 17 / 2023 23:30	1.1	2.3	185	0.2	0.6	140	10.8	0.7	200
08 / 17 / 2023 23:00	1.1	3.2	140	0.2	0.4	9	4.4	0.4	215
08 / 17 / 2023 22:30	1.1	1.4	119	0.2	0.4	210	2.6	0.7	216
08 / 17 / 2023 22:00	1.0	3.5	177	0.4	1.7	157	1.6	0.8	135
08 / 17 / 2023 21:30	1.0	4.3	207	0.8	0.7	187	2.0	0.6	317
08 / 17 / 2023 21:00	1.0	3.9	210	0.7	0.5	208	7.5	0.4	317
08 / 17 / 2023 20:30	1.0	3.2	196	0.2	0.7	166	13.4	0.3	212
08 / 17 / 2023 20:00	1.1	3.2	200	0.6	0.9	56	13.3	0.2	347
08 / 17 / 2023 19:30	1.1	2.9	197	0.2	0.7	130	16.8	0.5	52
08 / 17 / 2023 19:00	1.1	3.2	205	0.2	0.4	173	17.5	0.4	307
08 / 17 / 2023 18:30	1.2	3.9	197	0.2	1.5	187	16.2	1.2	195
08 / 17 / 2023 18:00	1.2	4.7	206	1.0	2.6	207	15.7	2.7	210
08 / 17 / 2023 17:30	1.2	5.8	212	1.2	4.3	226	11.1	3.5	226
08 / 17 / 2023 17:00	1.4	5.5	206	1.5	3.9	224	10.0	3.2	223
08 / 17 / 2023 16:30	1.4	5.4	217	0.8	3.6	219	8.8	2.6	227
08 / 17 / 2023 16:00	1.2	5.6	195	1.1	2.5	215	2.6	2.2	187
08 / 17 / 2023 15:30	1.0	2.4	233	2.3	3.2	236	2.0	2.2	219
08 / 17 / 2023 15:00	1.0	4.2	224	0.9	3.6	208	0.9	2.6	188
08 / 17 / 2023 14:30	1.1	4.8	185	0.8	2.5	236	0.2	1.0	298
08 / 17 / 2023 14:00	1.2	5.2	206	1.6	4.3	253	0.2	2.6	319
08 / 17 / 2023 13:30	1.3	4.2	253	1.1	2.7	251	1.7	2.2	186
08 / 17 / 2023 13:00	1.4	5.2	287	1.3	2.9	339	0.5	1.6	357
08 / 17 / 2023 12:30	1.2	3.5	198	0.6	2.6	196	0.5	1.9	82
08 / 17 / 2023 12:00	1.2	2.9	194	0.6	1.4	162	0.2	1.9	87
08 / 17 / 2023 11:30	1.3	3.0	261	0.5	1.1	114	0.2	1.2	225
08 / 17 / 2023 11:00	1.3	2.8	139	0.5	1.7	195	0.2	1.9	59
08 / 17 / 2023 10:30	1.3	1.8	29	1.0	1.5	204	2.1	1.6	157
08 / 17 / 2023 10:00	1.0	2.5	246	0.6	1.9	193	1.7	2.0	200
08 / 17 / 2023 09:30	1.1	2.1	171	1.7	1.8	220	2.7	1.1	243
08 / 17 / 2023 09:00	1.2	2.5	223	1.5	1.7	221	4.7	1.5	205
08 / 17 / 2023 08:30	1.4	1.9	214	1.5	2.1	240	5.0	1.7	192
08 / 17 / 2023 08:00	1.2	3.0	206	0.4	1.2	216	1.3	1.5	191
08 / 17 / 2023 07:30	1.2	3.8	189	0.4	0.9	204	0.2	1.5	186
08 / 17 / 2023 07:00	1.2	1.8	185	0.4	0.9	237	0.2	1.0	200
08 / 17 / 2023 06:30	1.1	1.6	185	0.4	0.4	260	0.2	1.0	200
08 / 17 / 2023 06:00	1.2	2.0	175	0.4	0.5	283	0.2	0.9	198
08 / 17 / 2023 05:30	1.3	1.6	197	0.4	0.4	337	0.2	0.8	207
08 / 17 / 2023 05:00	1.2	2.0	154	0.4	0.7	321	0.2	0.3	302
08 / 17 / 2023 04:30	1.6	1.7	152	0.4	0.4	2	0.2	0.3	38
08 / 17 / 2023 04:00	2.8	0.7	184	0.5	0.3	333	0.2	0.4	12
08 / 17 / 2023 03:30	2.1	0.8	152	0.4	0.3	38	0.2	0.2	267
08 / 17 / 2023 03:00	1.1	0.9	201	0.2	0.3	8	0.2	0.3	292
08 / 17 / 2023 02:30	3.2	1.3	180	0.4	0.2	20	0.2	0.4	4
08 / 17 / 2023 02:00	6.6	0.5	216	0.5	0.3	50	0.2	0.4	35
08 / 17 / 2023 01:30	6.3	1.0	136	0.6	0.4	57	AX	0.5	77
08 / 17 / 2023 01:00	7.4	1.3	186	AX	0.5	19	0.2	0.4	339
08 / 17 / 2023 00:30	AX	2.2	103	0.2	0.7	76	0.2	0.6	204

30-Minute Avgs

EST Ending @

Date / Time

	Station 1			Station 2			Station 3		
	H2S	Met		H2S	Met		H2S	Met	
	ppb	WS - mph	WD - deg	ppb	WS - mph	WD - deg	ppb	WS - mph	WD - deg
08 / 17 / 2023 00:00	1.0	1.0	138	0.2	0.5	35	0.2	0.5	30
08 / 16 / 2023 23:30	1.1	1.0	187	0.2	0.4	16	0.2	0.3	13
08 / 16 / 2023 23:00	1.2	1.6	125	0.2	0.6	47	0.2	0.4	351
08 / 16 / 2023 22:30	1.2	2.9	185	0.4	1.0	41	0.2	1.0	13
08 / 16 / 2023 22:00	1.9	1.7	220	0.4	0.8	11	0.2	0.6	354
08 / 16 / 2023 21:30	1.5	1.7	117	0.4	0.8	45	0.2	0.3	356
08 / 16 / 2023 21:00	1.1	1.9	176	0.2	0.2	31	0.2	0.3	335
08 / 16 / 2023 20:30	1.0	1.7	186	0.2	0.2	79	0.2	0.2	342
08 / 16 / 2023 20:00	1.0	1.5	180	0.2	0.5	59	0.2	0.3	307
08 / 16 / 2023 19:30	1.0	1.8	168	0.2	0.6	66	0.2	0.4	26
08 / 16 / 2023 19:00	1.1	2.3	102	0.2	0.5	67	0.2	0.2	15
08 / 16 / 2023 18:30	1.2	2.9	81	0.2	0.2	83	0.2	1.1	48
08 / 16 / 2023 18:00	1.2	2.7	88	0.2	0.5	75	0.2	1.8	75
08 / 16 / 2023 17:30	1.0	2.6	130	0.4	1.2	113	0.2	1.5	94
08 / 16 / 2023 17:00	1.1	3.9	169	0.2	1.8	10	0.2	1.6	66
08 / 16 / 2023 16:30	1.1	3.1	227	0.2	3.2	356	0.2	1.6	44
08 / 16 / 2023 16:00	1.1	2.6	274	0.2	2.2	12	0.2	1.4	26
08 / 16 / 2023 15:30	1.0	3.0	161	0.2	1.4	56	0.2	1.2	42
08 / 16 / 2023 15:00	1.1	4.3	176	0.2	1.0	42	0.2	1.7	66
08 / 16 / 2023 14:30	1.6	2.6	107	0.2	1.5	21	0.2	2.3	124
08 / 16 / 2023 14:00	1.3	2.5	55	0.2	1.3	51	0.2	2.0	85
08 / 16 / 2023 13:30	1.0	2.8	64	0.2	1.2	31	0.2	1.5	108
08 / 16 / 2023 13:00	1.0	3.4	8	0.2	2.2	24	0.2	2.5	11
08 / 16 / 2023 12:30	1.4	3.2	133	0.2	2.0	19	0.2	1.6	115
08 / 16 / 2023 12:00	1.2	3.4	34	0.4	1.9	2	0.2	2.3	32
08 / 16 / 2023 11:30	2.3	5.5	25	0.5	2.2	350	0.2	2.5	69
08 / 16 / 2023 11:00	2.6	5.8	17	0.5	2.4	21	0.2	2.7	39
08 / 16 / 2023 10:30	3.1	9.4	25	0.5	2.3	24	0.2	3.4	59
08 / 16 / 2023 10:00	5.9	8.8	24	0.4	2.1	19	0.2	3.0	36
08 / 16 / 2023 09:30	5.6	9.9	29	0.2	1.8	22	0.2	3.3	44
08 / 16 / 2023 09:00	5.6	9.2	35	0.2	1.8	14	0.2	3.3	25
08 / 16 / 2023 08:30	12.5	9.0	28	0.2	1.6	20	0.2	2.8	32
08 / 16 / 2023 08:00	12.6	8.1	26	0.4	1.9	4	0.2	2.7	33
08 / 16 / 2023 07:30	23.4	4.8	19	0.6	0.8	7	0.2	2.3	19
08 / 16 / 2023 07:00	4.5	1.0	78	0.6	0.4	298	0.2	1.2	10
08 / 16 / 2023 06:30	1.8	1.0	174	0.7	0.3	359	0.2	0.5	19
08 / 16 / 2023 06:00	1.2	1.6	179	1.1	0.4	17	0.2	0.3	82
08 / 16 / 2023 05:30	1.2	0.8	222	1.2	0.3	52	0.2	0.3	347
08 / 16 / 2023 05:00	1.2	1.2	234	1.2	0.2	360	0.2	0.2	321
08 / 16 / 2023 04:30	1.1	0.9	222	4.5	0.4	343	0.2	0.3	285
08 / 16 / 2023 04:00	1.1	1.6	178	4.6	0.2	37	0.2	0.3	224
08 / 16 / 2023 03:30	1.1	1.4	219	0.9	0.4	229	0.2	0.6	205
08 / 16 / 2023 03:00	1.1	3.0	247	6.5	2.0	290	0.2	0.6	275
08 / 16 / 2023 02:30	1.1	2.8	220	2.9	1.7	233	0.2	0.4	284
08 / 16 / 2023 02:00	1.2	2.6	216	4.7	1.1	224	1.2	0.8	293
08 / 16 / 2023 01:30	1.3	1.7	205	2.3	0.5	327	AX	0.3	295
08 / 16 / 2023 01:00	1.3	1.7	198	AX	0.9	173	7.4	0.3	217
08 / 16 / 2023 00:30	AX	2.3	202	0.2	1.6	181	3.5	0.7	199

30-Minute Avgs EST Ending @ Date / Time	Station 1			Station 2			Station 3		
	H2S	Met		H2S	Met		H2S	Met	
	ppb	WS - mph	WD - deg	ppb	WS - mph	WD - deg	ppb	WS - mph	WD - deg
08 / 16 / 2023 00:00	1.0	2.3	187	0.2	1.8	189	2.3	1.1	212
08 / 15 / 2023 23:30	1.1	2.3	172	0.2	1.8	183	1.4	0.6	207
08 / 15 / 2023 23:00	1.0	3.8	175	0.4	2.1	184	15.5	1.2	197
08 / 15 / 2023 22:30	1.1	3.2	193	0.6	1.4	200	19.2	1.0	222
08 / 15 / 2023 22:00	1.2	3.2	198	0.4	1.4	198	3.1	1.5	215
08 / 15 / 2023 21:30	1.2	2.9	177	0.5	1.0	188	1.1	0.8	168
08 / 15 / 2023 21:00	1.1	1.1	202	0.2	0.9	181	0.2	0.7	189
08 / 15 / 2023 20:30	1.1	3.5	174	0.2	1.4	179	0.2	1.5	187
08 / 15 / 2023 20:00	1.1	3.9	166	0.2	1.7	159	2.2	1.6	199
08 / 15 / 2023 19:30	1.1	2.0	165	0.6	0.7	136	9.9	0.5	206
08 / 15 / 2023 19:00	1.1	4.1	193	0.2	1.2	207	0.8	1.6	202
08 / 15 / 2023 18:30	1.1	4.8	170	0.2	1.8	188	0.2	1.4	188
08 / 15 / 2023 18:00	1.1	4.9	170	0.2	1.2	172	0.9	1.4	173
08 / 15 / 2023 17:30	1.2	5.6	169	0.2	1.7	187	0.7	2.4	179
08 / 15 / 2023 17:00	1.3	4.8	183	0.2	2.0	191	3.6	2.5	178
08 / 15 / 2023 16:30	1.1	7.4	196	0.5	4.8	212	10.3	4.1	212
08 / 15 / 2023 16:00	1.1	8.7	198	1.6	5.1	228	6.6	3.9	212
08 / 15 / 2023 15:30	1.0	8.1	207	5.2	5.8	227	0.4	3.0	254
08 / 15 / 2023 15:00	1.0	9.9	216	3.4	7.6	235	4.7	5.7	232
08 / 15 / 2023 14:30	1.0	8.3	223	6.3	6.5	239	0.4	3.2	253
08 / 15 / 2023 14:00	1.1	10.6	250	8.0	7.6	265	0.2	3.0	255
08 / 15 / 2023 13:30	1.1	12.0	234	3.6	7.8	242	0.2	4.3	254
08 / 15 / 2023 13:00	1.0	11.1	244	3.7	8.7	240	1.1	4.9	247
08 / 15 / 2023 12:30	1.1	8.2	231	3.6	8.2	238	0.4	5.0	240
08 / 15 / 2023 12:00	1.2	9.5	242	2.4	7.6	229	1.6	4.5	238
08 / 15 / 2023 11:30	1.2	9.7	224	2.3	6.4	226	1.5	4.0	247
08 / 15 / 2023 11:00	1.4	7.6	214	1.2	5.2	221	7.2	4.7	222
08 / 15 / 2023 10:30	1.7	6.8	211	1.8	4.9	220	4.4	3.9	203
08 / 15 / 2023 10:00	1.6	7.1	204	1.2	4.0	222	4.0	4.0	195
08 / 15 / 2023 09:30	1.4	5.6	193	0.6	2.8	209	4.6	3.1	201
08 / 15 / 2023 09:00	1.3	5.3	203	1.9	3.4	212	6.6	3.3	204
08 / 15 / 2023 08:30	1.3	5.1	214	1.8	3.4	218	2.3	3.0	236
08 / 15 / 2023 08:00	1.3	6.6	219	2.3	3.6	215	11.1	2.7	216
08 / 15 / 2023 07:30	1.3	5.9	202	1.2	3.1	215	9.6	2.9	209
08 / 15 / 2023 07:00	1.5	4.5	200	0.7	1.9	205	15.4	1.6	212
08 / 15 / 2023 06:30	1.3	3.4	196	4.3	2.6	207	0.9	2.3	231
08 / 15 / 2023 06:00	1.3	3.9	216	6.1	2.8	218	0.4	2.7	251
08 / 15 / 2023 05:30	1.4	3.8	207	5.2	2.4	218	9.8	2.9	237
08 / 15 / 2023 05:00	1.2	3.9	215	3.9	1.8	218	24.7	0.9	206
08 / 15 / 2023 04:30	1.3	4.7	201	0.5	1.2	210	15.8	1.2	207
08 / 15 / 2023 04:00	1.3	4.1	202	0.5	1.0	179	14.4	1.4	200
08 / 15 / 2023 03:30	1.3	4.4	194	0.5	1.0	190	6.0	0.9	186
08 / 15 / 2023 03:00	1.3	2.8	197	0.5	0.8	193	2.0	1.0	180
08 / 15 / 2023 02:30	1.2	3.1	179	1.5	1.2	182	13.3	0.7	179
08 / 15 / 2023 02:00	1.1	3.4	212	0.7	1.1	214	8.6	0.7	209
08 / 15 / 2023 01:30	1.3	4.1	192	0.6	1.2	180	AX	1.1	184
08 / 15 / 2023 01:00	1.5	4.2	200	AX	1.4	188	14.7	1.7	202
08 / 15 / 2023 00:30	AX	4.9	204	0.4	2.2	204	23.9	2.2	222

30-Minute Avgs EST Ending @ Date / Time	Station 1			Station 2			Station 3		
	H2S	Met		H2S	Met		H2S	Met	
	ppb	WS - mph	WD - deg	ppb	WS - mph	WD - deg	ppb	WS - mph	WD - deg
08 / 15 / 2023 00:00	1.3	5.3	197	0.2	2.5	209	9.8	2.3	221
08 / 14 / 2023 23:30	1.5	4.8	196	0.4	1.9	203	10.5	1.4	196
08 / 14 / 2023 23:00	1.7	4.5	201	0.2	1.7	205	13.3	1.1	205
08 / 14 / 2023 22:30	1.5	3.1	203	0.4	1.0	210	0.7	0.9	215
08 / 14 / 2023 22:00	1.3	3.3	190	0.2	1.4	226	1.0	1.0	211
08 / 14 / 2023 21:30	1.2	4.4	184	0.8	1.7	205	8.2	1.2	210
08 / 14 / 2023 21:00	1.1	3.4	207	1.9	1.4	195	16.5	0.4	254
08 / 14 / 2023 20:30	1.2	2.9	196	1.3	0.9	205	17.1	0.6	180
08 / 14 / 2023 20:00	1.2	2.6	224	1.7	0.4	40	1.5	0.4	294
08 / 14 / 2023 19:30	1.2	2.5	176	4.4	0.7	113	0.2	0.8	270
08 / 14 / 2023 19:00	1.1	3.1	194	7.4	2.0	212	0.2	0.6	299
08 / 14 / 2023 18:30	1.1	4.2	225	9.9	3.2	242	0.2	1.1	267
08 / 14 / 2023 18:00	1.1	4.0	233	4.2	3.6	232	0.2	1.6	279
08 / 14 / 2023 17:30	1.2	3.9	227	6.7	3.4	253	0.2	1.1	256
08 / 14 / 2023 17:00	1.2	4.6	242	6.4	3.8	240	0.2	1.4	276
08 / 14 / 2023 16:30	1.1	3.5	248	3.9	3.8	263	0.2	1.6	257
08 / 14 / 2023 16:00	1.1	5.7	269	5.7	4.8	242	0.2	2.1	241
08 / 14 / 2023 15:30	1.1	6.4	251	4.7	4.5	248	0.2	3.2	241
08 / 14 / 2023 15:00	1.0	7.1	232	4.0	4.2	241	0.2	1.9	249
08 / 14 / 2023 14:30	1.0	6.3	254	4.2	6.1	248	0.5	2.7	255
08 / 14 / 2023 14:00	1.1	7.3	229	4.1	5.5	238	0.5	2.8	251
08 / 14 / 2023 13:30	1.2	7.5	252	3.4	5.9	238	3.4	4.0	223
08 / 14 / 2023 13:00	1.1	7.3	250	3.1	4.9	235	0.2	3.4	249
08 / 14 / 2023 12:30	1.1	6.3	236	2.5	5.5	239	0.2	3.2	241
08 / 14 / 2023 12:00	1.1	6.8	232	2.3	5.3	237	3.6	3.8	232
08 / 14 / 2023 11:30	1.1	6.6	222	2.0	4.9	222	3.6	3.7	216
08 / 14 / 2023 11:00	1.3	6.6	227	3.8	5.1	246	2.4	3.3	239
08 / 14 / 2023 10:30	1.3	7.2	225	2.6	4.7	228	0.9	2.9	237
08 / 14 / 2023 10:00	1.3	6.7	224	2.2	4.5	225	3.9	2.9	229
08 / 14 / 2023 09:30	1.2	6.8	218	2.8	3.8	223	10.8	3.1	218
08 / 14 / 2023 09:00	1.2	5.2	202	3.8	3.3	214	3.8	3.2	193
08 / 14 / 2023 08:30	1.2	4.3	210	5.6	2.5	235	5.7	2.1	191
08 / 14 / 2023 08:00	1.3	3.1	217	2.4	1.2	223	8.1	2.1	197
08 / 14 / 2023 07:30	1.2	1.9	204	0.6	0.9	233	2.3	1.5	183
08 / 14 / 2023 07:00	1.2	1.4	214	0.6	0.8	244	0.5	1.2	202
08 / 14 / 2023 06:30	1.1	0.9	182	0.6	0.3	77	0.6	0.2	4
08 / 14 / 2023 06:00	1.2	0.9	210	0.6	0.3	347	0.4	0.7	227
08 / 14 / 2023 05:30	1.1	0.9	209	0.6	0.2	324	0.2	0.6	201
08 / 14 / 2023 05:00	1.2	0.9	195	0.7	0.3	348	0.7	0.6	193
08 / 14 / 2023 04:30	1.0	1.0	206	2.1	0.4	258	0.9	0.4	194
08 / 14 / 2023 04:00	1.2	1.2	180	3.9	0.2	341	1.0	0.3	72
08 / 14 / 2023 03:30	1.2	1.5	167	6.7	0.2	64	2.0	0.2	87
08 / 14 / 2023 03:00	1.2	1.7	188	2.3	0.3	9	1.3	0.2	256
08 / 14 / 2023 02:30	1.3	1.5	196	0.8	0.3	294	0.7	0.3	260
08 / 14 / 2023 02:00	1.5	1.9	187	0.9	0.6	23	0.8	0.3	300
08 / 14 / 2023 01:30	1.5	1.9	190	1.4	0.4	339	AX	0.3	237
08 / 14 / 2023 01:00	1.9	1.6	187	AX	0.2	299	1.3	0.2	257
08 / 14 / 2023 00:30	AX	1.3	165	5.0	0.2	49	1.8	0.3	86

30-Minute Avgs EST Ending @ Date / Time	Station 1			Station 2			Station 3		
	H2S	Met		H2S	Met		H2S	Met	
	ppb	WS - mph	WD - deg	ppb	WS - mph	WD - deg	ppb	WS - mph	WD - deg
08 / 14 / 2023 00:00	1.3	1.0	180	3.2	0.2	358	0.5	0.3	11
08 / 13 / 2023 23:30	1.4	1.8	186	4.4	0.2	39	0.2	0.2	37
08 / 13 / 2023 23:00	1.5	1.9	175	4.2	0.2	353	0.2	0.2	336
08 / 13 / 2023 22:30	1.7	1.5	177	4.4	0.3	32	0.2	0.3	38
08 / 13 / 2023 22:00	2.2	1.9	192	0.8	0.3	320	0.2	0.3	300
08 / 13 / 2023 21:30	2.9	1.6	175	0.7	0.2	35	0.2	0.3	11
08 / 13 / 2023 21:00	2.8	1.0	186	0.2	0.3	50	0.2	0.4	341
08 / 13 / 2023 20:30	3.9	2.5	184	0.2	0.4	93	0.2	0.3	15
08 / 13 / 2023 20:00	4.8	2.1	201	0.2	0.2	280	0.2	0.4	322
08 / 13 / 2023 19:30	4.4	1.9	192	0.2	0.2	109	0.2	0.3	7
08 / 13 / 2023 19:00	2.2	0.9	135	0.4	0.5	61	0.2	0.3	324
08 / 13 / 2023 18:30	1.3	1.4	244	0.5	1.1	20	0.2	0.3	13
08 / 13 / 2023 18:00	1.1	1.4	228	1.0	1.1	359	0.2	0.4	327
08 / 13 / 2023 17:30	1.0	1.3	263	1.3	1.7	239	0.2	0.7	341
08 / 13 / 2023 17:00	1.0	2.7	276	0.8	2.0	283	0.2	1.3	4
08 / 13 / 2023 16:30	1.1	2.2	248	0.6	1.7	211	0.2	1.5	56
08 / 13 / 2023 16:00	1.2	2.7	210	0.7	1.8	121	0.2	1.8	80
08 / 13 / 2023 15:30	1.0	3.4	227	1.0	2.8	208	0.2	1.3	20
08 / 13 / 2023 15:00	1.0	3.1	229	1.7	3.0	240	0.2	1.7	22
08 / 13 / 2023 14:30	1.2	3.5	266	1.8	3.9	293	0.2	1.6	318
08 / 13 / 2023 14:00	1.1	3.6	267	1.9	2.5	257	0.2	1.8	229
08 / 13 / 2023 13:30	1.0	4.5	219	1.5	3.2	222	0.2	1.9	213
08 / 13 / 2023 13:00	1.1	4.3	237	1.6	2.7	242	0.2	1.5	334
08 / 13 / 2023 12:30	1.0	3.2	206	0.7	3.1	316	0.2	1.9	349
08 / 13 / 2023 12:00	1.1	3.8	267	0.6	2.9	300	0.2	1.7	254
08 / 13 / 2023 11:30	1.2	3.4	205	0.6	2.3	319	0.2	2.3	10
08 / 13 / 2023 11:00	1.3	3.4	251	1.2	2.3	285	0.2	2.6	9
08 / 13 / 2023 10:30	1.3	2.9	270	1.0	2.9	285	0.2	1.9	9
08 / 13 / 2023 10:00	1.4	3.5	278	3.3	3.3	252	0.2	1.3	242
08 / 13 / 2023 09:30	1.1	4.1	221	2.4	3.0	241	0.2	1.8	243
08 / 13 / 2023 09:00	1.1	3.7	227	2.6	2.4	211	0.2	2.4	215
08 / 13 / 2023 08:30	1.0	3.2	206	5.4	1.7	219	0.2	2.1	234
08 / 13 / 2023 08:00	0.9	2.8	225	8.0	1.6	213	0.2	1.7	226
08 / 13 / 2023 07:30	0.7	1.5	184	8.9	0.6	191	1.3	0.5	186
08 / 13 / 2023 07:00	0.7	1.1	184	2.7	0.5	295	3.4	0.3	142
08 / 13 / 2023 06:30	1.2	1.6	181	0.5	0.8	165	3.9	0.4	197
08 / 13 / 2023 06:00	1.0	1.8	184	0.6	0.6	180	2.2	0.4	355
08 / 13 / 2023 05:30	1.0	2.0	221	0.5	0.9	196	0.5	0.8	200
08 / 13 / 2023 05:00	1.2	1.8	188	0.5	0.7	169	1.2	0.6	217
08 / 13 / 2023 04:30	1.1	2.3	209	0.6	0.5	213	0.7	0.4	288
08 / 13 / 2023 04:00	1.1	2.0	193	1.6	0.6	227	1.2	0.6	254
08 / 13 / 2023 03:30	1.1	2.1	185	2.8	0.4	164	0.7	0.3	211
08 / 13 / 2023 03:00	1.2	1.4	167	1.4	0.3	333	0.5	0.3	289
08 / 13 / 2023 02:30	1.2	1.7	198	1.2	0.4	343	1.5	0.2	268
08 / 13 / 2023 02:00	1.8	1.9	191	2.5	0.3	262	BF	0.6	205
08 / 13 / 2023 01:30	3.3	1.3	333	BF	0.9	37	BF	0.3	65
08 / 13 / 2023 01:00	BF	3.1	282	BF	1.1	354	0.2	0.2	211
08 / 13 / 2023 00:30	BF	2.6	295	1.0	2.1	322	0.2	0.7	252

30-Minute Avgs EST Ending @ Date / Time	Station 1			Station 2			Station 3		
	H2S	Met		H2S	Met		H2S	Met	
	ppb	WS - mph	WD - deg	ppb	WS - mph	WD - deg	ppb	WS - mph	WD - deg
08 / 13 / 2023 00:00	1.0	4.0	242	7.1	1.8	271	0.2	0.5	7
08 / 12 / 2023 23:30	1.1	4.1	235	6.7	3.5	232	0.2	1.7	246
08 / 12 / 2023 23:00	1.1	5.3	260	9.1	2.2	262	1.3	0.8	274
08 / 12 / 2023 22:30	1.4	4.3	200	0.6	1.7	249	0.2	1.3	239
08 / 12 / 2023 22:00	1.3	4.0	183	0.8	1.3	178	0.2	1.7	199
08 / 12 / 2023 21:30	1.3	2.9	297	0.8	1.1	5	0.2	0.5	353
08 / 12 / 2023 21:00	1.3	2.0	227	2.9	0.5	328	0.2	0.6	296
08 / 12 / 2023 20:30	1.2	2.8	243	3.7	1.8	256	0.2	0.8	195
08 / 12 / 2023 20:00	1.4	5.9	308	0.2	2.2	293	0.2	1.0	239
08 / 12 / 2023 19:30	1.4	12.0	305	0.8	7.5	295	0.2	2.0	302
08 / 12 / 2023 19:00	1.1	2.9	257	2.1	0.2	98	0.2	0.2	294
08 / 12 / 2023 18:30	1.6	2.1	232	2.4	0.4	57	0.2	0.2	331
08 / 12 / 2023 18:00	1.7	1.3	192	0.7	0.7	78	2.2	0.3	251
08 / 12 / 2023 17:30	1.6	1.9	201	0.5	1.0	170	9.5	0.3	307
08 / 12 / 2023 17:00	1.1	3.9	205	0.5	1.9	188	7.5	2.0	223
08 / 12 / 2023 16:30	1.1	2.9	192	0.5	1.6	174	1.1	1.8	188
08 / 12 / 2023 16:00	1.1	3.9	204	0.6	2.1	196	1.2	1.8	190
08 / 12 / 2023 15:30	1.1	3.2	180	0.7	2.8	214	2.0	2.4	204
08 / 12 / 2023 15:00	1.1	3.7	228	0.9	3.4	227	2.2	3.2	203
08 / 12 / 2023 14:30	1.1	3.9	214	0.6	3.8	199	2.6	2.9	225
08 / 12 / 2023 14:00	1.0	5.1	198	0.7	3.6	214	1.3	2.8	208
08 / 12 / 2023 13:30	1.0	3.9	233	0.7	3.1	219	0.7	2.9	206
08 / 12 / 2023 13:00	0.9	3.4	181	0.7	3.0	201	0.7	2.3	213
08 / 12 / 2023 12:30	0.9	3.3	203	0.7	3.0	229	0.2	2.2	194
08 / 12 / 2023 12:00	1.2	3.0	222	0.8	2.5	211	0.5	1.8	173
08 / 12 / 2023 11:30	1.3	3.1	175	1.0	2.2	178	0.6	1.8	153
08 / 12 / 2023 11:00	1.2	3.3	169	1.0	2.3	183	1.2	1.8	164
08 / 12 / 2023 10:30	1.2	3.5	196	0.7	1.4	180	0.8	1.5	185
08 / 12 / 2023 10:00	1.1	2.9	149	0.8	1.1	94	1.3	1.9	75
08 / 12 / 2023 09:30	1.2	1.8	209	0.8	1.1	58	7.8	1.4	85
08 / 12 / 2023 09:00	1.1	1.7	222	2.0	1.1	233	9.9	1.1	164
08 / 12 / 2023 08:30	1.1	2.4	204	0.6	1.3	227	3.1	0.8	209
08 / 12 / 2023 08:00	1.1	2.6	184	0.6	1.2	217	3.0	1.6	182
08 / 12 / 2023 07:30	1.2	3.0	200	1.0	1.1	205	1.9	1.4	179
08 / 12 / 2023 07:00	1.3	2.4	185	3.2	0.9	204	1.7	0.6	244
08 / 12 / 2023 06:30	1.6	1.7	208	0.8	0.2	317	0.2	0.3	20
08 / 12 / 2023 06:00	1.6	1.3	157	1.0	0.2	3	0.2	0.3	95
08 / 12 / 2023 05:30	2.5	1.0	179	1.1	0.3	53	0.2	0.5	38
08 / 12 / 2023 05:00	1.3	1.2	223	1.6	0.4	9	0.4	0.4	222
08 / 12 / 2023 04:30	1.2	0.7	236	1.3	0.3	23	0.5	0.3	293
08 / 12 / 2023 04:00	1.3	1.0	218	1.6	0.3	41	0.5	0.3	6
08 / 12 / 2023 03:30	1.1	1.4	205	0.6	0.5	333	0.4	0.3	319
08 / 12 / 2023 03:00	1.4	1.2	189	0.6	0.3	335	0.2	0.4	38
08 / 12 / 2023 02:30	1.2	1.0	165	0.5	0.5	103	0.8	0.3	101
08 / 12 / 2023 02:00	1.2	1.0	192	0.6	0.6	80	1.1	0.4	356
08 / 12 / 2023 01:30	1.4	1.0	260	0.8	0.4	53	AX	0.3	288
08 / 12 / 2023 01:00	1.7	2.4	185	AX	0.8	197	0.5	0.6	217
08 / 12 / 2023 00:30	AX	1.5	170	1.7	0.3	67	0.5	0.3	24

30-Minute Avgs EST Ending @ Date / Time	Station 1			Station 2			Station 3		
	H2S	Met		H2S	Met		H2S	Met	
	ppb	WS - mph	WD - deg	ppb	WS - mph	WD - deg	ppb	WS - mph	WD - deg
08 / 12 / 2023 00:00	1.9	1.2	177	1.7	0.3	103	1.0	0.3	268
08 / 11 / 2023 23:30	1.6	1.1	164	1.3	0.5	103	0.9	0.3	332
08 / 11 / 2023 23:00	1.2	0.8	225	0.5	0.5	158	0.2	0.5	278
08 / 11 / 2023 22:30	1.3	1.7	175	0.5	0.6	171	0.2	0.9	199
08 / 11 / 2023 22:00	1.2	2.4	172	0.5	1.1	162	0.2	0.9	178
08 / 11 / 2023 21:30	1.3	3.0	175	0.5	1.5	185	0.2	0.9	202
08 / 11 / 2023 21:00	1.0	2.7	168	0.2	1.1	171	0.2	0.8	158
08 / 11 / 2023 20:30	1.1	3.1	168	0.2	1.3	181	1.9	0.4	215
08 / 11 / 2023 20:00	2.4	3.3	192	0.4	0.9	202	0.2	0.7	214
08 / 11 / 2023 19:30	3.1	3.2	180	0.2	0.9	198	0.8	0.6	179
08 / 11 / 2023 19:00	3.2	2.7	193	0.2	1.3	199	2.4	0.9	215
08 / 11 / 2023 18:30	2.3	4.4	191	0.2	2.0	200	1.2	1.8	202
08 / 11 / 2023 18:00	1.6	4.3	174	0.5	1.8	194	0.2	1.9	182
08 / 11 / 2023 17:30	1.2	4.6	180	0.6	1.7	200	0.7	1.5	198
08 / 11 / 2023 17:00	1.1	2.6	162	0.6	1.8	230	0.2	1.3	201
08 / 11 / 2023 16:30	1.7	2.6	72	0.7	0.9	115	0.2	0.8	61
08 / 11 / 2023 16:00	1.5	3.0	49	0.6	1.6	32	0.2	1.7	78
08 / 11 / 2023 15:30	1.0	3.4	149	0.5	1.0	164	0.2	0.7	112
08 / 11 / 2023 15:00	1.3	4.6	173	0.5	1.6	203	0.2	1.2	29
08 / 11 / 2023 14:30	1.1	4.4	178	0.4	2.4	193	3.5	1.4	256
08 / 11 / 2023 14:00	1.3	4.2	203	0.2	1.6	203	5.4	1.9	213
08 / 11 / 2023 13:30	1.5	2.0	194	0.6	0.9	167	5.6	0.5	13
08 / 11 / 2023 13:00	1.4	2.1	211	0.9	1.7	186	2.8	1.4	203
08 / 11 / 2023 12:30	1.2	2.9	203	0.5	1.4	207	0.7	1.4	169
08 / 11 / 2023 12:00	1.2	2.6	185	0.5	1.7	204	0.5	1.8	175
08 / 11 / 2023 11:30	1.1	3.8	189	0.5	2.7	214	0.2	1.8	197
08 / 11 / 2023 11:00	1.0	3.2	182	0.7	1.9	180	0.2	2.2	194
08 / 11 / 2023 10:30	1.2	3.1	108	0.9	1.0	99	0.4	1.5	158
08 / 11 / 2023 10:00	2.7	2.1	58	1.4	1.7	227	0.9	1.1	53
08 / 11 / 2023 09:30	6.3	1.6	22	1.4	1.3	48	1.4	1.1	75
08 / 11 / 2023 09:00	11.5	1.1	345	2.8	1.1	350	2.1	0.9	47
08 / 11 / 2023 08:30	3.4	1.2	77	29.1	0.5	351	3.8	1.1	59
08 / 11 / 2023 08:00	1.2	1.3	174	26.4	0.2	41	6.5	0.4	86
08 / 11 / 2023 07:30	1.1	1.4	173	8.8	0.4	240	9.9	0.5	122
08 / 11 / 2023 07:00	1.2	2.5	203	7.2	0.8	238	2.1	0.5	249
08 / 11 / 2023 06:30	1.3	2.5	185	1.6	0.4	281	1.0	0.5	148
08 / 11 / 2023 06:00	1.5	1.2	164	2.0	0.2	19	1.6	0.3	51
08 / 11 / 2023 05:30	1.6	0.7	176	2.3	0.2	15	1.7	0.3	24
08 / 11 / 2023 05:00	1.2	1.2	217	2.9	0.2	342	2.7	0.3	360
08 / 11 / 2023 04:30	0.9	1.8	176	2.1	0.2	353	3.5	0.3	250
08 / 11 / 2023 04:00	1.0	1.1	180	0.8	0.3	350	2.9	0.3	252
08 / 11 / 2023 03:30	1.1	1.4	190	0.7	0.3	107	2.4	0.3	302
08 / 11 / 2023 03:00	1.1	1.7	193	0.8	0.2	155	2.8	0.2	220
08 / 11 / 2023 02:30	1.1	2.7	196	1.2	0.4	133	0.7	0.6	282
08 / 11 / 2023 02:00	1.1	2.8	204	1.3	0.5	184	0.9	0.5	193
08 / 11 / 2023 01:30	1.7	2.4	179	1.6	0.3	95	AX	0.4	191
08 / 11 / 2023 01:00	1.9	1.2	91	AX	0.2	42	1.4	0.6	65
08 / 11 / 2023 00:30	AX	1.0	138	1.7	0.7	49	2.0	0.5	23

AQS Null Data Codes	
Qualifier Code	Item Description
AB	TECHNICIAN UNAVAILABLE
AC	CONSTRUCTION/REPAIRS IN AREA
AD	SHELTER STORM DAMAGE
AE	SHELTER TEMPERATURE OUTSIDE LIMITS
AI	INSUFFICIENT DATA (CAN'T CALCULATE)
AM	MISCELLANEOUS VOID
AN	MACHINE MALFUNCTION
AO	BAD WEATHER
AP	VANDALISM
AS	POOR QUALITY ASSURANCE RESULTS
AT	CALIBRATION
AU	MONITORING WAIVED
AV	POWER FAILURE (POWR)
AW	WILDLIFE DAMAGE
AX	PRECISION CHECK (PREC)
AY	Q C CONTROL POINTS (ZERO/SPAN)
AZ	Q C AUDIT (AUDT)
BA	MAINTENANCE/ROUTINE REPAIRS
BB	UNABLE TO REACH SITE
BC	MULTI-POINT CALIBRATION
BD	AUTO CALIBRATION
BE	BUILDING/SITE REPAIR
BF	PRECISION/ZERO/SPAN
BJ	OPERATOR ERROR
BK	SITE COMPUTER/DATA LOGGER DOWN